ADEPAF-FIGUERES vs C.B. CASTELLAR (27/09/08)

Estadístiques ADEPAF-FIGUERES

									Rebots						Taps			Faltes		
5i	Dr	Jugador	Min	Pts	Tirs 2	Tirs 3	Tirs 2c	T.Lliures	T	RD	RO	As	PR	PP	Fv	Co	Esx	Cm	Re	Val
	4	PLANAS	10	2			1/1 100%											3		-1
*	5	gatell	23	7			3/5 60%	1/1 100%	5	3	2			1	4		1	4	1	10
*	7	pascua	28	16	1/2 50%	0/3 0%	5/6 83%	4/7 57%	2	1	1		2	1				3	5	13
	8	macau	14			0/3 0%						1						1		-3
*	9	rabert	37	18	0/1 0%	4/8 50%		6/7 86%	4	3	1	1	1	1				1	6	22
	10	ripoll																		
*	11	perapla	32	19	1/1 100%	4/6 67%	1/2 50%	3/3 100%	7	5	2			1	1			1	4	26
	12	danes	13	2	0/2 0%		1/1 100%		1	1				1						
*	13	vallmajo	26	11		2/6 33%	2/2 100%	1/4 25%	1	1								2	5	8
	14	starzinaskas	14	1	0/1 0%		0/2 0%	1/2 50%	4	4			1	1		1		1	1	
	23	de carvalho	3						1	1								1		
ADE		Equip												1						-1
Total		ADEPAF-FIGUERES	200	76	2/7-29%	10/26 38%	13/19 68%	16/24 67%	25	19	6	2	4	7	5	1	1	17	22	74

Estadístiques C.B. CASTELLAR

									Rebots						Taps			Faltes		
5i	Dr	Jugador	Min	Pts	Tirs 2	Tirs 3	Tirs 2c	T.Lliures	T	RD	RO	As	PR	PP	Fv	Co	Esx	Cm	Re	Val
*	4	jose lopez	12						2	1	1	1		1				1		1
	5	alex morato																		
	6	lisard ruiz	22	16		0/1 0%	6/6 100%	4/4 100%	5	3	2		1	1		1	1	2	4	21
	7	michael woodward	18	12		2/5 40%	1/1 100%	4/4 100%	3	2	1	1	1					4	2	12
*	9	adria mesa	28	6		1/6 17%	1/4 25%	1/3 33%	2	2		4	3	2		1		2	3	3
	10	alberto peña	15			0/4 0%	0/1 0%		2	2		5		3				2		-3
*	11	xavi esteve	28	13	1/1 100%	3/4 75%	1/3 33%	0/3 0%	1	1			3	2		1		2	4	10
	12	oriol parcerisa	15			0/3 0%			4	3	1	1	2	1		1				2
	14	carlos carrasco	14	4			2/4 50%	0/1 0%	4	4		1	1	1				4	2	4
*	15	jesus zoyo	31	24	1/4 25%		10/12 83%	2/2 100%	8	7	1	1	1	1	1		1	2	2	29
*	17	adria lopez	17	5		1/1 100%	1/1 100%		1	1		1	1	3		1		3		1
C.B		Equip												2						-2
Total		C.B. CASTELLAR	200	80	2/5 40%	7/24 29%	22/32 69%	11/17 65%	32	26	6	15	13	17	1	5	2	22	17	78

Carta de Tir ADEPAF-FIGUERES

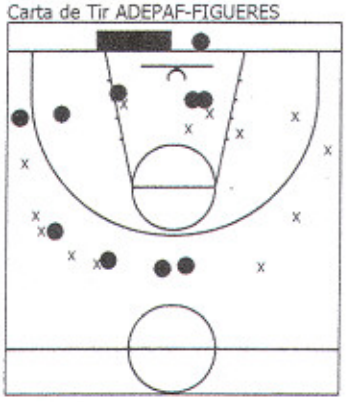

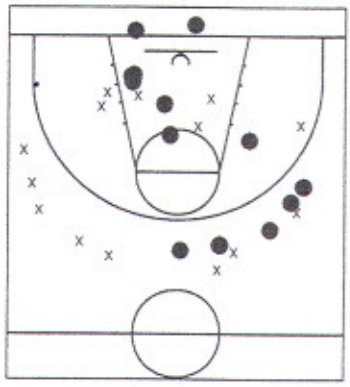

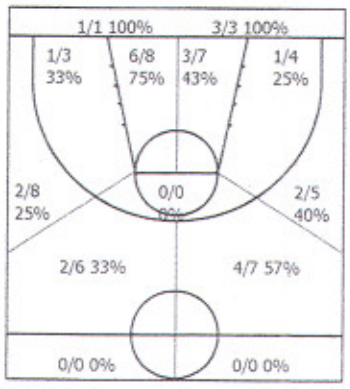

ADEPAF-F	P1	P2	P3	P4	T
	15	20	24	17	76
C.B. CAS	P1	P2	P3	P4	T
	21	12	30	17	80

1r i 2n QUART

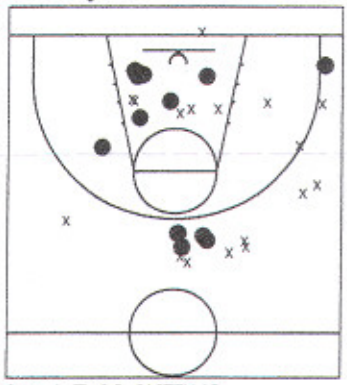

3r i 4t QUART

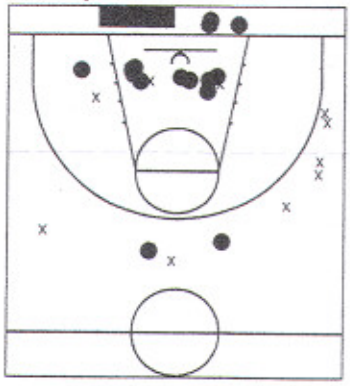

TOTAL %

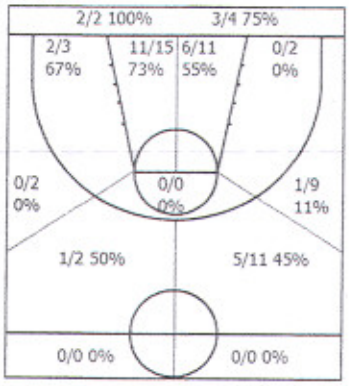

Carta de Tir C.B. CASTELLAR